

Prescribing BERINERT: An Instructional Guide

BERINERT is a plasma-derived C1 Esterase Inhibitor (Human) indicated for the treatment of acute abdominal, facial, or laryngeal hereditary angioedema (HAE) attacks in adult and pediatric patients.



Please see full Prescribing Information.

Completing the Prescription and Insurance Verification Form

Patient Information

- Complete the First Name, Last Name, Address, City, State, Gender, D.O.B., Current Therapy, Home Phone, Preferred Phone, and Caregiver First and Last Name fields
- Include social security number only if required by insurance company

Insurance Information

- Indicate whether the patient has insurance
- If the patient does have insurance, the Primary Medical Insurance and Policy Number fields must be completed
- It is recommended that you attach copies of both sides of the patient's pharmacy and insurance card(s)

Patient Signature

- Patient Services Authorization and Release of Health Information: If a patient wants to enroll in BERINERT ConnectSM, he or she must sign this section or contact BERINERT ConnectSM directly at 1-877-236-4423
 - Before patients elect or decline to enroll, they must read section A on page 3
 - Please note that enrolling in BERINERT ConnectSM is not required for a patient to receive his or her prescription, but the patient must be enrolled to be eligible for financial assistance and other programs
 - To allow information regarding the BERINERT prescription to be left on an answering machine or voicemail, initial the appropriate statement
- Patient Marketing Authorization: If a patient wants to receive marketing materials for BERINERT, he or she must initial this section
 - Before a patient initials this section, he or she must read section B on page 3
 - Please note that electing or declining to receive these materials does not affect a patient's eligibility to receive BERINERT or enroll in BERINERT ConnectSM
 - If the patient is not present to sign the form, please fax the form to BERINERT Connect so that the prescription process can begin

Prescriber Information

- Complete the Prescriber's Name, Title and Specialty, State License Number, NPI #, If NP/PA section (if applicable), Address, City, State, Zip, Office Phone, Office Fax, and the name of the Office Contact

Prescription Information and Prescriber Signature

- Indicate the ICD-10 code, any known Patient Allergies, Patient Weight, Patient Height, Dosage Strength, Vial Size, and Units to Administer to the pharmacist filling the patient's prescription
- Sign to authorize the prescription

Fax the completed form to BERINERT ConnectSM at 1-866-415-2162

- A Fax Receipt Confirmation will be provided from BERINERT ConnectSM
- If any of the information is missing or incomplete, BERINERT ConnectSM will fax a Missing Information Form

BERINERT ConnectSM pairs a care coordinator with a patient and HCP to provide a seamless experience from prescription through administration

- BERINERT ConnectSM starts the process with an introduction call to the patient that occurs within 2 business days from receipt of a fully completed patient's BERINERT ConnectSM Prescription & Service Request Form, which includes confirming the patient's contact and prescription delivery information



BERINERT ConnectSM Prescription & Service Request Form

Fax completed form to **1-866-415-2162** Phone **1-877-236-4HAE**
(1-877-236-4423)



1 Patient Information									
First Name				M.I.		Last Name			
Address					City		State		Zip
Gender <input type="checkbox"/> M <input type="checkbox"/> F		DOB		Current Therapy			SSN (last 4 digits only)		
Mobile Phone				Home Phone			Work Phone		
Email Address				Primary Language <input type="checkbox"/> English <input type="checkbox"/> Spanish <input type="checkbox"/> Other (Please specify)					
Caregiver First Name			Last Name			Phone Number		Relationship to Patient	
2 Insurance Information									
Does patient have insurance? <input type="checkbox"/> Yes <input type="checkbox"/> No					Is patient eligible for Medicare? <input type="checkbox"/> Yes <input type="checkbox"/> No				
Primary Insurance			Insurance Phone #		Policy #			Group#	
Policy Holder's Name					Relationship to Patient				
Policy Holder's DOB					Policy Holder's Employer (if available)				
Prescription Card <input type="checkbox"/> Yes <input type="checkbox"/> No		Pharmacy Plan Name			Pharmacy Plan Phone #				
Policy ID		Group #		Rx Bin #		Rx PCN #			
Secondary Insurance			Insurance Phone #		Policy #		Group#		
Policy Holder's Name					Relationship to Patient				
Policy Holder's DOB					Patient Guardian Name (if applicable)				
I have read and agree to the attached Patient Authorization Section A. Patient Services Authorization and Release of Health Information (Signature and date required to participate in BERINERT Connect SM)					_____ Initial Here The initials to the left also denotes that I have read and agree to the attached Section B. Patient Marketing Authorization (participation optional).				
_____ Patient Signature Date					_____ Initial Here The initials to the left also denotes that I authorize BERINERT Connect SM to leave information regarding my BERINERT prescription, insurance coverage, and Specialty Pharmacy Provider on my voicemail or alternate contact _____ (participation optional).				
3 Prescriber Information									
Prescriber's First Name				Last Name			Title and Specialty		
Site Name			Address			City		State	Zip
Office Phone #		Office Fax #		Office Contact Name			Office Contact E-mail		
State License #		Tax ID#		NPI #		If NP/PA, under direction of Dr. <input type="checkbox"/> Yes <input type="checkbox"/> No			
4 Prescription Information									
Rx: BERINERT (C1 Esterase Inhibitor [Human])				NDC: 63833-825-02 (BERINERT C1 Esterase Inhibitor [Human]) 500 Units					
Other drugs used to treat HAE:				ICD-10 Code <input type="checkbox"/> D84.1 C1-INH deficiency <input type="checkbox"/> Other (Please specify)					
Adverse reaction with previous HAE treatments? <input type="checkbox"/> Yes <input type="checkbox"/> No				If so, what brand caused AE?					
Known drug allergies? <input type="checkbox"/> No <input type="checkbox"/> Yes If yes, please list:									
Concurrent meds				Prescription type <input type="checkbox"/> Naïve <input type="checkbox"/> Continuing therapy <input type="checkbox"/> Restart					
Weight (Specify kg or lbs) <input type="checkbox"/> kg <input type="checkbox"/> lbs				Date recorded					
Dose (20 IU/kg):		Dispense: <input type="checkbox"/> 2 Doses <input type="checkbox"/> 3 Doses <input type="checkbox"/> Other _____ Doses			Number of Refills:				
Administration: <input type="checkbox"/> Train for Self-administration <input type="checkbox"/> Other									
<input type="checkbox"/> Pharmacy to provide anaphylactic kit per provider protocol				Must Select: <input type="checkbox"/> Dispense as Written <input type="checkbox"/> Substitution Permitted					
5 Prescriber Authorization (Required)									
Prescriber certifies that he/she has obtained consent to release the patient's health information to the CSL Behring Entities in conjunction with the Services working solely on behalf of the patient for the purposes of seeking reimbursement through CSL Behring BERINERT Connect SM ; verifying insurance coverage; arranging for nursing services; and evaluating the patient's eligibility for alternate sources of funding, patient support services, and materials and product fulfillment via specialty pharmacies.									
The prescriber is to comply with his/her state-specific prescription requirements such as e-prescribing, state-specific prescription form, fax language, etc. Non-compliance with state-specific requirements could result in outreach to the prescriber.									
I authorize BERINERT Connect SM to transmit this prescription to the appropriate pharmacy designated by the patient utilizing their benefit plan.									
<input type="checkbox"/> Dispense as written Prescriber Signature				SIGN HERE >		_____		Date _____	
<input type="checkbox"/> Substitution allowed Prescriber Signature				SIGN HERE >		_____		Date _____	



A Patient Services Authorization & Release of Health Information

By signing this authorization, I authorize my health plans, physicians and staff, other healthcare providers, and pharmacy providers (collectively, my "Providers") to disclose personal health information about me or my minor child, including information related to my or my child's medical condition, treatment, care management, and health insurance coverage and claims, any prescription (including fill/refill information), as well as information provided on this form (collectively, "Personal Health Information"), to CSL Behring and its representatives, agents, and contractors, including CSL Behring's BERINERT ConnectSM operated by Sonexus Health (collectively "CSL Behring Entities") for the purposes of (1) establishing eligibility for benefits; (2) evaluation and enrollment in one or more financial assistance program(s), such as a co-pay mitigation program and/or patient assistance programs (if one or more of such programs apply to my treatment with BERINERT); (3) enrollment in available patient services programs (4) communication about my treatment with my Providers, who may contact me directly to facilitate the dispensing of medication and scheduling shipments and refill reminders; (5) providing product support and adherence services; (6) evaluating the effectiveness of CSL Behring's BERINERT ConnectSM Program; and (7) any other related support, education, and assistance services related to my treatment with BERINERT (collectively, the "Services"). Further, I authorize any of the CSL Behring Entities to contact me by mail, telephone, or e-mail for relevant follow-up or to obtain any information not included in this authorization.

I understand that my pharmacy provider(s) may disclose to the CSL Behring Entities certain Personal Health Information regarding the dispensing of my BERINERT prescription and that such disclosure will result in remuneration to my pharmacy provider(s). I understand that once my Personal Health Information is disclosed to the CSL Behring Entities under this authorization, it may no longer be protected by federal privacy laws and may be further disclosed by the CSL Behring Entities. However, I understand that the CSL Behring Entities will disclose my Personal Health Information for the limited purposes described above, or as I may further authorize in writing, or as permitted or required by law. I also understand that Sonexus Health, which operates BERINERT ConnectSM Program for CSL Behring, and my Providers, including pharmacies may receive compensation from CSL Behring in connection with the Services. I understand that I may refuse to sign this authorization. I understand, however, that if I do not sign this authorization, I will not be able to receive Services through the BERINERT ConnectSM program.

I further understand that my treatment with BERINERT, payment for treatment, insurance enrollment, or eligibility for insurance benefits are not conditioned upon my agreement to sign this authorization. I understand that I am entitled to a copy of this authorization. I understand that I may change my mind and cancel this authorization at any time by writing a letter requesting such cancellation to BERINERT Connect, PO Box 368, Lewisville, TX 75067, or by calling the CSL Behring BERINERT ConnectSM toll free number 1-877-236-4423 but that this cancellation will end my participation in the BERINERT ConnectSM program and will not apply to any information already used or disclosed through this authorization before notice of the cancellation is received by my health plans or Providers. This authorization expires five (5) years from the date signed below, or earlier, if required by state law.

Please note that electing or declining to receive these materials does not affect a patient's eligibility to receive BERINERT or enroll in BERINERT ConnectSM.

B Patient Marketing Authorization

I further authorize the CSL Behring Entities to provide me information and/or contact me regarding education, training, and ongoing support on the use of BERINERT and that may be of interest to me.

I understand that the CSL Behring Entities may contact me by mail, telephone, or email. If I change my mind in the future and do not wish to receive information related to BERINERT or any related products or services or to be contacted occasionally for market research purposes, I understand that I may change my mind and cancel this authorization at any time by writing a letter requesting such cancellation to BERINERT Connect, PO Box 368, Lewisville, TX 75067, or by calling the CSL Behring BERINERT ConnectSM toll free number 1-877-236-4423 and will not apply to any information already used or disclosed through this authorization before notice of the cancellation is received by my health plans or Providers.

HIGHLIGHTS OF PRESCRIBING INFORMATION

These highlights do not include all the information needed to use Berinert safely and effectively. See full prescribing information for Berinert.

Berinert® [C1 Esterase Inhibitor (Human)]

For intravenous use. Freeze-Dried Powder for Reconstitution.

Initial U.S. Approval: 2009

INDICATIONS AND USAGE

Berinert is a plasma-derived C1 Esterase Inhibitor (Human) indicated for the treatment of acute abdominal, facial, or laryngeal hereditary angioedema (HAE) attacks in adult and pediatric patients (1).

The safety and efficacy of Berinert for prophylactic therapy have not been established (1).

DOSAGE AND ADMINISTRATION

For intravenous use only.

- Store the vial in the original carton in order to protect from light. Store at 2-25°C (36-77°F). Do not freeze.(2)
- Administer 20 International Units per kg body weight.(2)
- Reconstitute Berinert prior to use using the Sterile Water for Injection, USP provided.(2.1)
- Use a silicone-free syringe for reconstitution and administration.(2.1)
- Administer at room temperature within 8 hours of reconstitution.(2.1)
- Inject at a rate of approximately 4 mL per minute.(2.2)
- Do not mix Berinert with other medicinal products or solutions.(2.2)
- Appropriately trained patients may self-administer upon recognition of an HAE attack.(2.2)

DOSAGE FORMS AND STRENGTHS

- 500 International Units lyophilized concentrate in a single-use vial for reconstitution with 10 mL of Sterile Water for Injection, USP (3).

CONTRAINDICATIONS

- Do not use in patients with a history of life-threatening immediate hypersensitivity reactions, including anaphylaxis, to C1 esterase inhibitor preparations (4).

WARNINGS AND PRECAUTIONS

- Hypersensitivity reactions may occur. Epinephrine should be immediately available to treat any acute severe hypersensitivity reactions following discontinuation of administration.(5.1)
- Serious arterial and venous thromboembolic (TE) events have been reported at the recommended dose of C1 Esterase Inhibitor (Human) products, including Berinert, following administration in patients with HAE. Risk factors may include the presence of an indwelling venous catheter/access device, prior history of thrombosis, underlying atherosclerosis, use of oral contraceptives or certain androgens, morbid obesity, and immobility. Benefits of treatment of HAE attacks should be weighed against the risks of TE events in patients with underlying risk factors. Monitor patients with known risk factors for TE events during and after Berinert administration. TE events have also been reported following administration of a C1 Esterase Inhibitor (Human) product when used for unapproved indications at higher than recommended doses.¹(5.2)
- Because Berinert is made from human blood, it may carry a risk of transmitting infectious agents, eg, viruses the variant Creutzfeldt-Jakob disease (vCJD) agent and, theoretically, the Creutzfeldt-Jakob disease (CJD) agent.(5.3)
- Laryngeal HAE attacks: Following self-administration of Berinert for laryngeal HAE attacks, advise patients to immediately seek medical attention.(5.4)

ADVERSE REACTIONS

- The most serious adverse reaction reported in subjects who received Berinert was an increase in the severity of pain associated with HAE.(6.1)
- The most common adverse reaction reported in greater than 4% of the subjects and greater than placebo among subjects who received Berinert in the placebo-controlled clinical trial was dysgeusia.(6.1)

To report SUSPECTED ADVERSE REACTIONS, contact the CSL Behring Pharmacovigilance Department at 1-866-915-6958 or to the FDA at 1-800-FDA-1088 or www.fda.gov/medwatch.

USE IN SPECIFIC POPULATIONS

- Pregnancy: Use only if clearly needed.(8.1)
- Compared to adults, when adjusted for baseline, the half-life of Berinert was shorter and clearance (on per kg basis) was faster in children. The clinical implication of this difference is not known.(12.3)

See 17 for PATIENT COUNSELING INFORMATION and FDA-approved patient labeling.

Revised: September 2017

FULL PRESCRIBING INFORMATION: CONTENTS*

- 1 INDICATIONS AND USAGE
- 2 DOSAGE AND ADMINISTRATION
 - 2.1 Preparation and Handling
 - 2.2 Reconstitution and Administration
- 3 DOSAGE FORMS AND STRENGTHS
- 4 CONTRAINDICATIONS
- 5 WARNINGS AND PRECAUTIONS
 - 5.1 Hypersensitivity
 - 5.2 Thromboembolic Events
 - 5.3 Transmission of Infectious Agents
 - 5.4 Laryngeal HAE Attacks
- 6 ADVERSE REACTIONS
 - 6.1 Clinical Trials Experience
 - 6.2 Immunogenicity
 - 6.3 Postmarketing Experience
- 7 DRUG INTERACTIONS
- 8 USE IN SPECIFIC POPULATIONS
 - 8.1 Pregnancy
 - 8.2 Lactation
 - 8.4 Pediatric Use
 - 8.5 Geriatric Use

- 10 OVERDOSAGE
- 11 DESCRIPTION
- 12 CLINICAL PHARMACOLOGY
 - 12.1 Mechanism of Action
 - 12.3 Pharmacokinetics
- 13 NONCLINICAL TOXICOLOGY
 - 13.1 Carcinogenesis, Mutagenesis, Impairment of Fertility
 - 13.2 Animal Toxicology and/or Pharmacology
- 14 CLINICAL STUDIES
- 15 REFERENCES
- 16 HOW SUPPLIED/STORAGE AND HANDLING
- 17 PATIENT COUNSELING INFORMATION

*Sections or subsections omitted from the full prescribing information are not listed

Beriner[®] [C1 Esterase Inhibitor (Human)] Freeze-dried powder

1 INDICATIONS AND USAGE

Beriner is a plasma-derived concentrate of C1 Esterase Inhibitor (Human) indicated for the treatment of acute abdominal, facial, or laryngeal hereditary angioedema (HAE) attacks in adult and pediatric patients.

The safety and efficacy of Beriner for prophylactic therapy have not been established.

2 DOSAGE AND ADMINISTRATION

For Intravenous Use Only.

Administer Beriner at a dose of 20 International Units (IU) per kg body weight by intravenous injection. Doses lower than 20 IU/kg body weight should not be administered. Beriner is provided as a freeze-dried powder for reconstitution with the Sterile Water for Injection, USP provided. Store the vial in the original carton in order to protect from light. Do not freeze.

2.1 Preparation and Handling

- Check the expiration date on the product vial label. Do not use beyond the expiration date.
- Prepare and administer using aseptic techniques [see *Dosage and Administration (2.2)*].
- Use a silicone-free syringe for reconstitution and administration of Beriner.
- After reconstitution and prior to administration, inspect Beriner visually for particulate matter and discoloration. The reconstituted solution should be colorless, clear, and free from visible particles. Do not use if the solution is cloudy, discolored, or contains particulates.
- The Beriner vial is for single use only. Beriner contains no preservative. Any product that has been reconstituted should be used promptly. The reconstituted solution must be used within 8 hours. Discard partially used vials.
- Do not freeze the reconstituted solution.



2.2 Reconstitution and Administration

Each Beriner vial containing 500 IU of C1 esterase inhibitor as a lyophilized concentrate for reconstitution with 10 mL of Sterile Water for Injection, USP provided.

Use either the Mix2Vial[®] transfer set provided with Beriner [see *How Supplied/Storage and Handling (16.1)*] or a commercially available double-ended needle and vented filter spike.

Reconstitution

The procedures below are provided as general guidelines for the reconstitution and administration of Beriner.

1. Ensure that the Beriner vial and diluent vial are at room temperature.	
2. Place the Beriner vial, diluent vial and Mix2Vial transfer set on a flat surface.	
3. Remove the flip caps from the Beriner and diluent vials. Wipe the vial stoppers with the alcohol swab provided. Allow to dry prior to opening the Mix2Vial transfer set package.	
4. Open the Mix2Vial transfer set package by peeling away the lid (Figure 1). Leave the Mix2Vial transfer set in the clear package.	 Figure 1
5. Place the diluent vial on a flat surface and hold the vial tightly. Grip the Mix2Vial transfer set together with the clear package and push the plastic spike at the blue end of the Mix2Vial transfer set firmly through the center of the stopper of the diluent vial (Figure 2).	 Figure 2
6. Carefully remove the clear package from the Mix2Vial transfer set. Make sure that you pull up only the clear package, and not the Mix2Vial transfer set (Figure 3).	 Figure 3

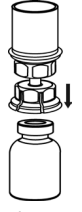
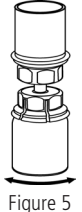
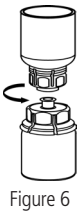
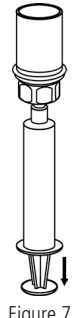
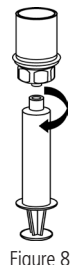
7. With the Beriner vial placed firmly on a flat surface, invert the diluent vial with the Mix2Vial transfer set attached and push the plastic spike of the transparent adapter firmly through the center of the stopper of the Beriner vial (Figure 4). The diluent will automatically transfer into the Beriner vial.	 Figure 4
8. With the diluent and Beriner vial still attached to the Mix2Vial transfer set, gently swirl the Beriner vial to ensure that the Beriner is fully dissolved (Figure 5). Do not shake the vial.	 Figure 5
9. With one hand, grasp the Beriner-side of the Mix2Vial transfer set and with the other hand grasp the blue diluent-side of the Mix2Vial transfer set and unscrew the set into two pieces (Figure 6).	 Figure 6
10. Carefully look at reconstituted solution in each vial of Beriner. It should be colorless, clear, and free from visible particles. Do not use the vial if the liquid looks cloudy, contains particles, or has changed color. Do not use if the expiration date on the label has expired.	
11. Draw air into an empty, sterile syringe. Use a silicone-free syringe. While the Beriner vial is upright, screw the syringe to the Mix2Vial transfer set. Inject air into the Beriner vial. While keeping the syringe plunger pressed, invert the system upside down and draw the concentrate into the syringe by pulling the plunger back slowly (Figure 7).	 Figure 7
12. Now that the concentrate has been transferred into the syringe, firmly grasp the barrel of the syringe (keeping the plunger facing down) and unscrew the syringe from the Mix2Vial transfer set (Figure 8). Attach the syringe to a suitable intravenous administration set.	 Figure 8
13. If patient requires more than one vial, pool the contents of multiple vials into one syringe. A new unused Mix2Vial transfer set should be used for each Beriner vial.	
14. Do not refrigerate after reconstitution. When reconstitution is carried out using aseptic technique, administration may begin within 8 hours, provided the solution has been stored at up to 25°C (77°F). Do not refrigerate or freeze the reconstituted solution. Only store the reconstituted product in the vial.	

Administration

- Do not mix Beriner with other medicinal products. Administer Beriner by a separate infusion line.
- Use aseptic technique when administering Beriner.

- Use a silicone-free syringe.
- Follow recommended venipuncture guidelines for initiating intravenous therapy.
- Administer Berinert by slow intravenous injection at a rate of approximately 4 mL per minute. Please refer to the illustration in step 6 of the self-administration section in the Patient Product Information (PPI) section.
- For self-administration, provide the patient with instructions and training for intravenous injection outside of a clinic setting so patients may self-administer Berinert upon recognition of symptoms of an HAE attack [see *Patient Counseling Information* (17)].
- After administration, immediately discard any unused product and all used disposable supplies in accordance with local requirements.

3 DOSAGE FORMS AND STRENGTHS

- Berinert is available in a single-use vial that contains 500 IU of C1 esterase inhibitor as a lyophilized concentrate.
- Each vial must be reconstituted with 10 mL of Sterile Water for Injection, USP provided.

4 CONTRAINDICATIONS

Berinert is contraindicated in individuals who have experienced life-threatening hypersensitivity reactions, including anaphylaxis, to C1 esterase inhibitor preparations.

5 WARNINGS AND PRECAUTIONS

5.1 Hypersensitivity

Severe hypersensitivity reactions may occur. Epinephrine should be immediately available for treatment of acute severe hypersensitivity reaction [see *Patient Counseling Information* (17)]. The signs and symptoms of hypersensitivity reactions may include hives, generalized urticaria, tightness of the chest, wheezing, hypotension, and/or anaphylaxis during or after injection of Berinert.

Because hypersensitivity reactions may have symptoms similar to HAE attacks, treatment methods should be carefully considered. In case of suspected hypersensitivity, immediately discontinue administration of Berinert and institute appropriate treatment.

5.2 Thromboembolic Events

Serious arterial and venous thromboembolic (TE) events have been reported at the recommended dose of C1 Esterase Inhibitor (Human) products, including Berinert, following administration in patients with HAE. Risk factors may include the presence of an indwelling venous catheter/access device, prior history of thrombosis, underlying atherosclerosis, use of oral contraceptives or certain androgens, morbid obesity, and immobility. Benefits of treatment of HAE attacks should be weighed against the risks of TE events in patients with underlying risk factors. Monitor patients with known risk factors for TE events during and after Berinert administration.

TE events have also been reported following administration of a C1 Esterase Inhibitor (Human) product when used for unapproved indications at higher than recommended doses^{1,2} [see *Overdosage* (10) and *Nonclinical Toxicology* (13.2)].

5.3 Transmission of Infectious Agents

Because Berinert is made from human blood, it may carry a risk of transmitting infectious agents (eg, viruses, the variant Creutzfeldt-Jakob disease (vCJD) agent and, theoretically, the Creutzfeldt-Jakob disease [CJD] agent). The risk that such products will transmit an infectious agent has been reduced by screening plasma donors for prior exposure to certain viruses, by testing for the presence of certain current virus infections, and by processes demonstrated to inactivate and/or remove certain viruses during manufacturing [see *Description* (11) and *Patient Counseling Information* (17)]. Despite these measures, such products may still potentially transmit disease. There is also the possibility that unknown infectious agents may be present in such products.

Since 1979, a few suspected cases of viral transmission have been reported with the use of Berinert outside the US, including cases of acute hepatitis C. From the incomplete information available from these cases, it was not possible to determine with certainty if the infections were or were not related to prior administration of Berinert. With the introduction of the pasteurization step (heat treatment in aqueous solution at 60°C for 10 hours) in 1985, case reports on suspected transmission of viruses have not demonstrated a causal relationship to the administration of Berinert.

The physician should discuss the risks and benefits of this product with the patient before prescribing or administering it to the patient [see *Patient Counseling Information* (17)]. All infections thought by a physician possibly to have been transmitted by Berinert should be reported by lot number, by the physician, or other healthcare provider to the CSL Behring Pharmacovigilance Department at 1-866-915-6958.

5.4 Laryngeal HAE Attacks

Given the potential for airway obstruction during acute laryngeal HAE attacks, patients self-administering Berinert should be advised to immediately seek medical attention in an appropriate healthcare facility after treatment with Berinert.

6 ADVERSE REACTIONS

The most serious adverse reaction reported in subjects enrolled in clinical studies who received Berinert was an increase in the severity of pain associated with HAE.

The most common adverse reaction reported in greater than 4% of the subjects and greater than placebo among subjects who received Berinert in the placebo-controlled clinical trial was dysgeusia.

6.1 Clinical Trials Experience

Because clinical studies are conducted under widely varying conditions, adverse reaction rates observed in the clinical trials of a drug cannot be directly compared to rates in the clinical trials of another drug and may not reflect the rates observed in practice.

Placebo-controlled Clinical Study

In the placebo-controlled clinical study, referred to as the randomized clinical trial (RCT) [see *Clinical Studies* (14)], 124 subjects experiencing an acute moderate to severe abdominal or facial HAE attack were treated with Berinert (either a 10 IU per kg body weight or a 20 IU per kg body weight dose), or placebo (physiological saline solution).

The treatment-emergent serious adverse reactions/events that occurred in 5 subjects in the RCT were laryngeal edema, facial HAE attacks with laryngeal edema, swelling (shoulder and chest), exacerbation of hereditary angioedema, and laryngospasm.

Table 1. Adverse Reactions* Occurring up to 4 Hours After Initial Infusion in More Than 4% of Subjects†

Adverse Reactions	Number (%) of Subjects Reporting Adverse Reactions Berinert 20 IU/kg (n=43)	Number (%) of Subjects Reporting Adverse Reactions Placebo Group (n=42)
Nausea†	3 (7%)	5 (11.9%)
Dysgeusia	2 (4.7%)	0 (0)
Abdominal Pain†	2 (4.7%)	3 (7.1%)
Vomiting†	1 (2.3%)	3 (7.1%)
Diarrhea†	0 (0)	4 (9.5%)
Headache	0 (0)	2 (4.8%)

* Comprises adverse events that began within 4 hours of infusion; these events were considered adverse reactions irrespective of reported causality.

† The following abdominal symptoms were identified in the protocol as associated with abdominal HAE attacks: abdominal pain, bloating, cramps, nausea, vomiting, and diarrhea.

Table 2. Adverse Reactions* Occurring in More Than 4% of Subjects up to 72 Hours After Infusion of Initial or Rescue Medication† by Intent-to-Treat

Adverse Reactions	Number (%) of Subjects Reporting Adverse Reactions† Berinert 20 IU/kg (n=43)	Number (%) of Subjects Reporting Adverse Reactions† Placebo Group (n=42)
Nausea	3 (7%)	11 (26.2%)
Headache	3 (7%)	5 (11.9%)
Abdominal Pain	3 (7%)	5 (11.9%)
Dysgeusia	2 (4.7%)	1 (2.4%)
Vomiting	1 (2.3%)	7 (16.7%)
Pain	1 (2.3%)	4 (9.5%)
Muscle spasms	1 (2.3%)	4 (9.5%)
Diarrhea	0 (0)	8 (19%)
Back pain	0 (0)	2 (4.8%)
Facial pain	0 (0)	2 (4.8%)

* Comprises adverse events that began within 72 hours of infusion; these events were considered adverse reactions irrespective of reported causality.

† If a subject experienced no relief or insufficient relief of symptoms within 4 hours after infusion, investigators had the option to administer a blinded second infusion ("rescue" treatment) of Berinert (20 IU/kg for the placebo group or 10 IU/kg for the 10 IU/kg group), or placebo (for the 20 IU/kg group).

‡ Adverse reactions following either initial treatment and/or blinded "rescue" treatment. Because more subjects in the placebo randomization group than in the Berinert randomization group received rescue treatment, the median observation period in this analysis for subjects randomized to placebo was slightly longer than for subjects randomized to receive Berinert.

Subjects were tested at baseline and after 3 months for possible exposure to Parvovirus B19, hepatitis B, hepatitis C, and HIV-1 and HIV-2. No subject who underwent testing evidenced seroconversion or treatment-emergent positive polymerase chain reaction testing for these pathogens.

Open-Label Extension Study

In the safety analysis of the open-label extension study, 57 subjects with 1085 acute moderate to severe abdominal, facial, peripheral, and laryngeal HAE attacks received a 20 IU/kg body weight dose of Berinert [see *Clinical Studies* (14)]. This study provides additional safety data in subjects who received multiple infusions of the product for sequential HAE attacks (one infusion per attack).

Table 3 lists the adverse reactions that occurred in the safety analysis of the open-label extension study in ≥2 subjects or associated with ≥5 HAE attacks during infusion or within 24 hours or 72 hours after the end of a Berinert infusion.

Table 3. Incidence of Subjects and HAE Attacks with Adverse Reactions (ARs)* Starting During Infusion or Within 24 Hours or 72 Hours after End of an Infusion (Experienced by ≥2 Subjects or Associated with ≥5 HAE Attacks Overall) by Preferred Term (Safety Subject and HAE Attack Populations)

Preferred term	Number (%) of Subjects (n=57)		Number (%) of Attacks (n=1085)	
	ARs within 24 hours	ARs within 72 hours	ARs within 24 hours	ARs within 72 hours
Any preferred term	13 (22.8%)	20 (35.1%)	27 (2.5%)	41 (3.8%)
Headache	2 (3.5%)	4 (7.0%)	3 (0.3%)	6 (0.6%)
Nasopharyngitis	1 (1.8%)	2 (3.5%)	1 (<0.1%)	2 (0.2%)
Abdominal pain or discomfort	1 (1.8%)	3 (5.3%)	2 (0.2%)	6 (0.6%)
Upper respiratory tract infection	0 (0)	1 (1.8%)	0 (0)	1 (<0.1%)
Hereditary angioedema attack [†]	1 (1.8%)	1 (1.8%)	1 (<0.1%)	1 (<0.1%)
Influenza like illness	1 (1.8%)	2 (3.5%)	1 (<0.1%)	2 (0.2%)
Rash	2 (3.5%)	2 (3.5%)	2 (0.2%)	2 (0.2%)
Vulvovaginal mycotic infection	0 (0)	2 (3.5%)	0 (0)	2 (0.2%)
Nausea	1 (1.8%)	1 (1.8%)	4 (0.4%)	5 (0.5%)

N = total number of subjects/HAE attacks

Data are sorted by decreasing frequency by number of subjects.

* Because of the allowance of rescue medication in both study arms, all listed adverse events were considered to be at least potentially related to study medication (eg, adverse reactions), regardless of the investigator's opinion concerning causality.

† Hereditary angioedema attacks were only to be reported as adverse reaction if it was a worsening of symptoms during a treated HAE attack. New HAE attacks were not to be reported as adverse reactions. Although the adverse reaction of hereditary angioedema in subject 22301 was a new HAE attack that started after the previous HAE attack had completely resolved, this HAE attack was reported as an adverse reaction, because the HAE attack was not included in the study and treated outside study site with medication other than the study medication.

Table 4. Summary of Adverse Reactions* by Type of HAE Attack (Safety Subject Population)

Overall ARs	Type of HAE Attack Number (%) of Subjects				
	Abdominal (n=51)	Peripheral (n=30)	Laryngeal (n=16)	Facial (n=21)	Other (n=3)
Subjects with ARs	17 (33.3%)	7 (23.3%)	2 (12.5%)	0 (0)	0 (0)
Subjects with serious ARs	1 (2.0%)	0 (0)	0 (0)	0 (0)	0 (0)
Study medication permanently discontinued due to ARs	1 (2.0%)	0 (0)	0 (0)	0 (0)	0 (0)
Most frequent ARs (≥3 subjects overall)					
Headache	5 (9.8%)	0 (0)	0 (0)	0 (0)	0 (0)
Nasopharyngitis	1 (2.0%)	2 (6.7%)	0 (0)	0 (0)	0 (0)
Other ARs (<3 subjects overall)					
Abdominal discomfort	0 (0)	1 (3.3%)	0 (0)	0 (0)	0 (0)
Dizziness	1 (2.0%)	0 (0)	0 (0)	0 (0)	0 (0)
Dry mouth	0 (0)	1 (3.3%)	0 (0)	0 (0)	0 (0)
Erythema infectiosum	1 (2.0%)	0 (0)	0 (0)	0 (0)	0 (0)
Headache	1 (2.0%)	0 (0)	0 (0)	0 (0)	0 (0)
Infusion-related reaction	1 (2.0%)	0 (0)	0 (0)	0 (0)	0 (0)
Influenza like illness	1 (2.0%)	0 (0)	1 (6.3%)	0 (0)	0 (0)
Pruritus	0 (0)	1 (3.3%)	0 (0)	0 (0)	0 (0)
Rash	0 (0)	1 (3.3%)	0 (0)	0 (0)	0 (0)

N = number of subjects

Only ARs associated with HAE attacks of the respective subgroups were included in the analysis.

* Because of the allowance of rescue medication in both study arms, all listed adverse events were considered to be at least potentially related to study medication (eg, adverse reactions), regardless of the investigator's opinion concerning causality.

The incidence and type of adverse reactions with Berinert when administered for treatment of multiple consecutive acute HAE attacks of any type was similar to those previously observed. As in the placebo-controlled study, no proven cases of infections due to HIV-1/2, HAV, HBV, HCV or Parvovirus B19 were observed during the study.

6.2 Immunogenicity

In a post-marketing study forty-six subjects with Type I or Type II HAE were monitored for inhibitory or non-inhibitory antibodies to C1-INH. Blood samples for antibody assessment were taken at Day 1 (First HAE attack requiring administration of a dose of 20 IU/kg IV, baseline value), and at 3, 6 and 9 months. No subjects developed inhibitory

antibodies to C1-INH at any of the time points following infusion of Berinert. Thirteen subjects (28.2%), however, had detectable levels of non-inhibitory Abs at some point during the study, including 9 subjects (19.6%) who had detectable non-inhibitory Abs at baseline. The presence of non-inhibitory anti-C1-INH Abs did not induce apparent immunologically-associated clinical events.

The detection of antibody formation is highly dependent on the sensitivity and specificity of the assay. Additionally, the observed incidence of antibody (including neutralizing antibody) positivity in an assay may be influenced by several factors including assay methodology, sample handling, timing of sample collection, concomitant medications, and underlying disease. For these reasons, it may be misleading to compare the incidence of antibodies to Berinert in the studies described above with the incidence of antibodies in other studies or to other products.

6.3 Postmarketing Experience

Because postmarketing reporting of adverse reactions is voluntary and from a population of uncertain size, it is not always possible to reliably estimate the frequency of these reactions or establish a causal relationship to product exposure.

Adverse reactions reported in Europe since 1979 in patients receiving Berinert for treatment of HAE include hypersensitivity/anaphylactic reactions, injection-site pain, injection-site redness, chills, and fever.

TE Events Associated with HAE Treatment

TE events including basilar artery thrombosis, multiple pulmonary microemboli, and thrombosis have been reported with the use of Berinert at the recommended dose following treatment of HAE.

TE Events Associated with Use in Unapproved Indications

TE events have also been reported with the use of Berinert in patients receiving higher than recommended doses during cardiac surgery (unapproved indication) include carotid artery thrombosis, cerebral thrombosis, myocardial infarction, pulmonary embolism, renal vein thrombosis, sagittal sinus thrombosis, inferior vena cava thrombosis, superior vena cava thrombosis, internal jugular vein thrombosis, and peripheral venous thrombosis.¹ The following adverse reactions, identified by system organ class, have been attributed to Berinert during post-approval use outside the US.

- *Immune System Disorder: Hypersensitivity/anaphylactic reactions, and shock*
- *General/Body as a Whole: Pain on injection, redness at injection site, chills, and fever*

7 DRUG INTERACTIONS

No drug interaction studies have been conducted.

8 USE IN SPECIFIC POPULATIONS

8.1 Pregnancy

Risk Summary

Background risk (general population)

A review of available data suggests that major birth defects occur in 2-4% of the U.S. general population and that miscarriage occurs in 15-20% of clinically recognized pregnancies, regardless of drug exposure.

Data

Risk in Berinert patients

In a retrospective case collection study, 20 pregnant women ranging in age from 20 to 35 years received Berinert with repeated doses up to 3,500 IU per HAE attack; these women reported no complications during delivery and no harmful effects on their 34 neonates.³ Berinert should be given to a pregnant woman only if clearly needed.

8.2 Lactation

Risk Summary

It is not known whether Berinert is excreted in human milk. Because many drugs are excreted in human milk, caution should be exercised when Berinert is administered to a nursing woman.

8.4 Pediatric Use

Safety and efficacy of Berinert have been evaluated in 12 pediatric patients with HAE (age range 10 to 16 years) in the placebo controlled and open-label extension studies. Berinert was also evaluated in 18 pediatric patients with HAE (age range 5 to 11 years) in a Registry Study conducted in the US and Europe. The safety profile observed in the pediatric population was similar to that observed in adults. The pharmacokinetics of Berinert were evaluated in 5 pediatric subjects (ages 6 through 13) [see *Clinical Pharmacology* (12.3), Table 7].

8.5 Geriatric Use

The safety and efficacy of Berinert in the geriatric population have not been evaluated in controlled clinical studies. Berinert was evaluated in 27 geriatric subjects (age range 65 to 83 years) with HAE in a Registry Study conducted in the US and Europe. The safety profile observed in the geriatric population was similar to that observed in the younger populations studied.

10 OVERDOSAGE

The development of thrombosis has been reported after doses exceeding 20 IU/kg body weight of Berinert when used for unapproved indications in newborns and young children with congenital heart anomalies during or after cardiac surgery under extracorporeal circulation.¹

The maximum dose administered in clinical studies in hereditary angioedema was 20 IU/kg body weight.

11 DESCRIPTION

Beriner is a human plasma-derived, purified, pasteurized, lyophilized concentrate of C1 esterase inhibitor to be reconstituted for intravenous administration. Beriner is prepared from large pools of human plasma from US donors. The potency of C1 esterase inhibitor is expressed in International Units (IU), which is related to the current WHO Standard for C1 esterase inhibitor products.

C1 esterase inhibitor is a soluble, single-chain glycoprotein containing 478 amino acid residues organized into three beta-sheets and eight or nine alpha-helices.⁴ The heavily glycosylated molecule has an apparent molecular weight of 105 kD, of which the carbohydrate chains comprise 26% to 35%.⁵

Each 500 IU vial of reconstituted Beriner contains 400-625 IU C1 esterase inhibitor, 50 to 80 mg total protein, 85 to 115 mg glycine, 70 to 100 mg sodium chloride, and 25 to 35 mg sodium citrate.

All plasma used in the manufacture of Beriner is obtained from US donors and is tested using serological assays for hepatitis B surface antigen and antibodies to HIV-1/2 and HCV. Additionally, the plasma is tested with Nucleic Acid Testing (NAT) for HBV, HCV, HIV-1 and HAV and found to be non-reactive (negative). In addition, the plasma is also tested by NAT for Human Parvovirus B19. Only plasma that has passed virus screening is used for production, and the limit for Parvovirus B19 in the fractionation pool is set not to exceed 10⁴ IU of Parvovirus B19 DNA per mL.

The manufacturing process for Beriner includes multiple steps that reduce the risk of virus transmission. The virus inactivation/reduction capacity consists of three steps:

- Pasteurization in aqueous solution at 60°C for 10 hours
- Hydrophobic interaction chromatography
- Virus filtration (also called nanofiltration) by two filters, 20 nm and 15 nm, in series

This was evaluated in a series of *in vitro* spiking experiments. The total mean cumulative virus inactivation/reduction is shown in Table 5.

Table 5. Mean Virus Inactivation/Reductions in Beriner

Virus Studied	Pasteurization [log ₁₀]	Hydrophobic Interaction Chromatography [log ₁₀]	Virus Filtration [log ₁₀]	Total Cumulative [log ₁₀]
Enveloped Viruses				
HIV-1	≥6.6	≥4.5	≥5.1	≥16.2
BVDV	≥9.2	≥4.7	≥5.3	≥19.2
PRV	6.3	≥6.5	≥7.1	≥19.9
WNV	≥7.0	ND	≥8.0	≥15.0
Non-Enveloped Viruses				
HAV	≥6.4	2.8	≥5.3	≥14.5
CPV	1.4	6.4	≥7.2	≥15.0
B19V	3.9	ND	ND	NA

HIV-1, Human immunodeficiency virus type 1, a model for HIV-1 and HIV-2

BVDV, Bovine viral diarrhea virus, a model for HCV

PRV, Pseudorabies virus, a model for large enveloped DNA viruses

WNV, West Nile virus

HAV, Hepatitis A virus

CPV, Canine parvovirus

B19V, Human Parvovirus B19

ND, Not determined

NA, Not applicable

12 CLINICAL PHARMACOLOGY

12.1 Mechanism of Action

C1 esterase inhibitor is a normal constituent of human plasma and belongs to the group of serine protease inhibitors (serpins) that includes antithrombin III, alpha₁-protease inhibitor, alpha₂-antiplasmin, and heparin cofactor II. As with the other inhibitors in this group, C1 esterase inhibitor has an important inhibiting potential on several of the major cascade systems of the human body, including the complement system, the intrinsic coagulation (contact) system, the fibrinolytic system, and the coagulation cascade. Regulation of these systems is performed through the formation of complexes between the proteinase and the inhibitor, resulting in inactivation of both and consumption of the C1 esterase inhibitor.

C1 esterase inhibitor, which is usually activated during the inflammatory process, inactivates its substrate by covalently binding to the reactive site. C1 esterase inhibitor is the only known inhibitor for the subcomponent of the complement component 1 (C1r), C1s, coagulation factor XIIa, and kallikrein. Additionally, C1 esterase inhibitor is the main inhibitor for coagulation factor XIa of the intrinsic coagulation cascade.

HAE patients have low levels of endogenous or functional C1 esterase inhibitor. Although the events that induce attacks of angioedema in HAE patients are not well defined, it has been postulated that increased vascular permeability and the clinical manifestation of HAE attacks may be primarily mediated through contact system activation. Suppression of contact system activation by C1 esterase inhibitor through the inactivation of plasma kallikrein and factor XIIa is thought to modulate this vascular permeability by preventing the generation of bradykinin.⁶

Administration of Beriner to patients with C1 esterase inhibitor deficiency replaces the missing or malfunctioning protein in patients. The plasma concentration of C1 esterase inhibitor in healthy volunteers is approximately 270 mg/L.⁷

12.3 Pharmacokinetics

The pharmacokinetics of Beriner were evaluated in an open-label, uncontrolled, single-center study in 40 subjects (35 adults and 5 children under 16 years of age) with either mild or severe HAE. All subjects received a single intravenous injection of Beriner ranging from 500 IU to 1500 IU. Blood samples were taken during an HAE attack-free period at baseline and for up to 72 hours after drug administration. Pharmacokinetic parameters were estimated using non-compartmental analysis (with or without baseline adjustment). Table 6 summarizes the pharmacokinetic parameters in 35 adult subjects with HAE.

Table 6. Pharmacokinetic Parameters of Beriner in Adult Subjects with HAE by Non-compartmental Analysis (n=35)

Parameters	Unadjusted for baseline	Adjusted for baseline
AUC _(0-∞) (hr x IU/mL)*	27.5 ± 8.5 (15.7-44.7)	12.8 ± 6.7 (3.9-34.7)
CL (mL/hr/kg)	0.60 ± 0.17 (0.34-0.96)	1.44 ± 0.67 (0.43-3.85)
V _{ss} (mL/kg)	18.6 ± 4.9 (11.1-27.6)	35.4 ± 10.5 (14.1-56.1)
Half-life (hrs)	21.9 ± 1.7 (16.5-24.4)	18.4 ± 3.5 (7.4-22.8)
MRT (hrs)	31.5 ± 2.4 (23.7-35.2)	26.4 ± 5.0 (10.7-33.0)

AUC: Area under the curve

CL: Clearance

V_{ss}: Volume steady state

MRT: Mean residence time

*Based on a 15 IU/kg dose. Numbers in parenthesis are the range.

Table 7 summarizes the pharmacokinetic parameters in 5 pediatric subjects (ages 6 through 13) with HAE. When adjusted for baseline, compared to adults, the half-life of Beriner was shorter and clearance (on per kg basis) was faster in this limited cohort of children. However, the clinical implication of this difference is not known.

Table 7. Pharmacokinetic Parameters of Beriner in Pediatric subjects (n=5)* with HAE by Non-compartmental Analysis

Parameters	Unadjusted for baseline	Adjusted for baseline
AUC _(0-∞) (hr x IU/mL) [†]	25.45 ± 5.8 (16.8-31.7)	9.78 ± 4.37 (4.1-15.2)
CL (mL/hr/kg)	0.62 ± 0.17 (0.47-0.89)	1.9 ± 1.1 (0.98-3.69)
V _{ss} (mL/kg)	19.8 ± 4.0 (16.7-26.1)	38.8 ± 8.9 (31.9-54.0)
Half-life (hrs)	22.4 ± 1.6 (20.3-24.4)	16.7 ± 5.8 (7.4-22.5)
MRT (hrs)	32.3 ± 2.3 (29.3-35.2)	24.0 ± 8.3 (10.7-32.4)

AUC: Area under the curve

CL: Clearance

V_{ss}: Volume steady state

MRT: Mean residence time

*Age Range: 6-13 years

[†]Based on a 15 IU/kg dose. Numbers in parenthesis are the range.

Studies have not been conducted to evaluate the pharmacokinetics of Beriner in special patient populations identified by gender, race, geriatric age, or the presence of renal or hepatic impairment.

13 NONCLINICAL TOXICOLOGY

13.1 Carcinogenesis, Mutagenesis, Impairment of Fertility

No animal studies have been completed to evaluate the effects of Beriner on carcinogenesis, mutagenesis, and impairment of fertility.

13.2 Animal Toxicology and/or Pharmacology

Acute intravenous toxicity of Beriner was performed in mice at 1500, 3000, and 6000 IU/kg and in rats at 1000, 2000, and 3000 IU/kg. Beriner was well tolerated and no signs of toxicity were observed up to the highest dose administered.

Repeat intravenous dose toxicity was studied in a 14-day repeat dose study in rats at doses of 20, 60, and 200 IU/kg/day. Beriner was well tolerated and no toxicity was observed up to the highest dose administered. No antibody response against C1 esterase inhibitor could be demonstrated in this study after multiple dosing with Beriner.

In a safety pharmacology study, Beriner was administered to beagle dogs intravenously at a cumulative dose of 3500 IU/kg. No adverse effects were seen on the cardiovascular and respiratory system. There was a drop in body temperature, reduced coagulation time, and a decrease in thrombocyte aggregation.

Local intravenous tolerance of Beriner was evaluated in rabbits at 1500 IU. No pathological changes were noted at the time of injection or during the following 24 hours. No pathological signs were noted during necropsy.

A study in pigs investigating cardioprotective effects of C1 esterase inhibitor suggests a risk of thrombosis from intravenous administration of C1 esterase inhibitor products at doses of 200 IU/kg; however, in this model, cardioprotective effects were observed at a dose of 40 IU/kg.²

14 CLINICAL STUDIES

The safety and efficacy of Beriner in the treatment of acute abdominal or facial attacks in subjects with hereditary angioedema were demonstrated in a placebo-controlled,

double-blind, prospective, multinational, randomized, parallel-group, dose-finding, three-arm, clinical study, referred to as the randomized clinical trial (RCT). The RCT assessed the efficacy and safety of Berinert in 124 adult and pediatric subjects with C1 esterase inhibitor deficiency who were experiencing an acute moderate to severe attack of abdominal or facial HAE. Subjects ranged in age from six to 72 years of age; 67.7% were female and 32.3% were male; and approximately 90% were Caucasian.

The study objectives were to evaluate whether Berinert shortens the time to onset of relief of symptoms of an abdominal or facial HAE attack compared to placebo and to compare the efficacy of two different doses of Berinert. The time to onset of relief of symptoms was determined by the subject's response to a standard question posed at appropriate time intervals for as long as 24 hours after start of treatment, taking into account all single HAE symptoms. In addition the severity of individual HAE symptoms was assessed over time.

Subjects were randomized to receive a single 10 IU/kg body weight dose of Berinert (39 subjects), a single 20 IU/kg dose of Berinert (43 subjects), or a single dose of placebo (42 subjects) by slow intravenous infusion (recommended to be given at a rate of approximately 4 mL per minute) within 5 hours of an HAE attack. At least 70% of the subjects in each treatment group were required to be experiencing an abdominal HAE attack.

If a subject experienced no relief or insufficient relief of symptoms by 4 hours after infusion, investigators had the option to administer a second infusion of Berinert (20 IU/kg for the placebo group, 10 IU/kg for the 10 IU/kg group), or placebo (for the 20 IU/kg group). This masked (blinded) "rescue study medication" was administered to subjects and they were then followed until complete resolution of symptoms was achieved. Adverse events were collected for up to 7 to 9 days following the initial administration of Berinert or placebo.

In the rare case that a subject developed life-threatening laryngeal edema after inclusion into the study, immediate start of open-label treatment with a 20 IU/kg body weight dose of Berinert was allowed.

All subjects who received confounding medication (rescue medication) before symptom relief were regarded as "nonresponders." Therefore, time to onset of symptom relief was set at 24 hours if a subject received any rescue medication (ie, rescue study medication, narcotic analgesics, non-narcotic analgesics, anti-emetics, open-label C1 inhibitor, androgens at increased dose, or fresh frozen plasma) between 5 hours before administration of blinded study medication until time to onset of relief.

For the trial to be considered successful, the study protocol specified the following criteria for the differences between the Berinert 20 IU/kg and the placebo group:

- The time to onset of relief of symptoms of the HAE attack had to achieve a one-sided p-value of less than 0.0249 for the final analysis, and at least one of the following criteria had to demonstrate a trend in favor of Berinert with a one-sided p-value of less than 0.1:
 - o The proportion of subjects with increased intensity of clinical HAE symptoms between 2 and 4 hours after start of treatment with study medication compared to baseline, or
 - o The number of vomiting episodes within 4 hours after start of study treatment.

Subjects treated with 20 IU/kg body weight of Berinert experienced a significant reduction ($p=0.0016$; "Wilcoxon Rank Sum test") in time to onset of relief from symptoms of an HAE attack as compared to placebo (median of 48 minutes for Berinert 20 IU/kg body weight, as compared to a median of >4 hours for placebo). The time to onset of relief from symptoms of an HAE attack for subjects in the 10 IU/kg dose of Berinert was not statistically significantly different from that of subjects in the placebo group.

Figure 9 is a Kaplan-Meier curve showing the percentage of subjects reporting onset of relief of HAE attack symptoms as a function of time. Individual time points beyond 4 hours are not presented on the graph because the protocol permitted blinded rescue medication, analgesics, and/or anti-emetics to be administered starting 4 hours after randomized blinded study medication had been administered.

Figure 9. Time to Onset of Symptom Relief With Imputation to >4 Hours for Subjects Who Received any Rescue Medication* or Non-narcotic Analgesics Before Start of Relief

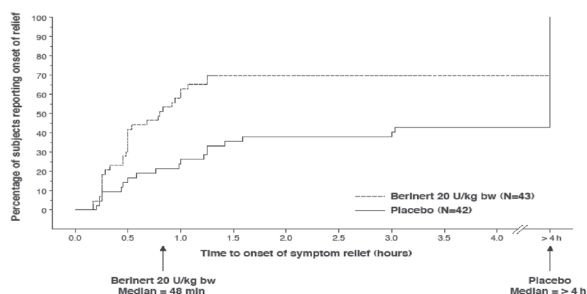

* Included rescue study medication (as blinded C1 inhibitor or placebo given as rescue medication), open-label C1 inhibitor, narcotic and non-narcotic analgesics, anti-emetics, androgens at increased dose, or fresh frozen plasma.

In addition, the efficacy of Berinert 20 IU/kg body weight could be confirmed by observing a reduction in the intensity of single HAE symptoms at an earlier time compared to placebo. For abdominal attacks Figure 10 shows the time to start of relief of the *last* symptom to improve that was already present at baseline. Pre-defined abdominal HAE symptoms included pain, nausea, vomiting, cramps and diarrhea. Figure 11 shows the respective time to start of relief of the *first* symptom to improve that was already present at baseline.

Figure 10. Time to Start of Relief of the Last Symptom to Improve (Abdominal HAE Attacks) with Imputation to >4 Hours for Subjects Who Received any Rescue Medication* Before Start of Relief

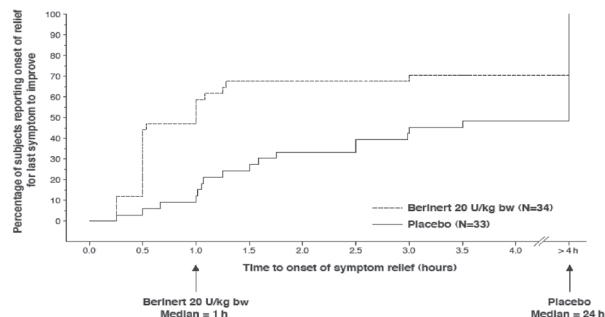

* Included rescue study medication (as blinded C1 inhibitor or placebo given as rescue medication), open-label C1 inhibitor, narcotic and non-narcotic analgesics, anti-emetics, androgens at increased dose, or fresh frozen plasma.

Figure 11. Time to Start of Relief of the First Symptom to Improve (Abdominal HAE Attacks) With Imputation to >4 Hours for Subjects Who Received Any Rescue Medication* Before Start of Relief

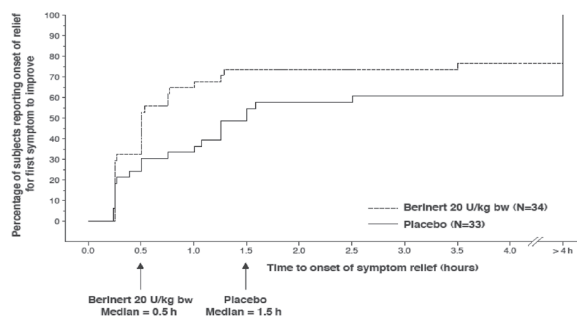

* Included rescue study medication (as blinded C1 inhibitor or placebo given as rescue medication), open-label C1 inhibitor, narcotic and non-narcotic analgesics, anti-emetics, androgens at increased dose, or fresh frozen plasma.

For facial attacks, single HAE symptoms were recorded. In addition, photos were taken at pre-determined time points and assessed by the members of an independent Data Safety Monitoring Board (DSMB), who were blinded as to treatment, center and other outcome measures. The change in the severity of the edema when compared to baseline was assessed on a scale with outcomes "no change", "better", "worse" and "resolved". Figure 12 shows the time to start of relief from serial facial photographs by DSMB assessment.

Figure 12. Time to Start of Relief From Serial Facial Photographs*

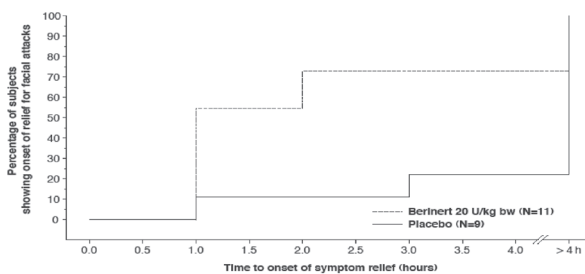

* Includes facial HAE attacks in subjects with concomitant abdominal HAE attacks.

Table 8 compares additional endpoints, including changes in HAE symptoms and use of rescue medication in subjects receiving Berinert at 20 IU/kg body weight and placebo.

Table 8. Changes in HAE Symptoms and Use of Rescue Medication in Subjects Receiving Berinert 20 IU/kg Body Weight vs. Placebo

Additional Endpoints	Number (%) of Subjects Berinert 20 IU/kg Body Weight Group (n=43)	Number (%) of Subjects Placebo Group (n=42)
Onset of symptom relief within 60 minutes after administration of study medication (<i>post-hoc</i>)	27 (62.8%)	11 (26.2%)
Onset of symptom relief within 4 hours after administration of study medication	30 (69.8%)	18 (42.9%)
Number of vomiting episodes within 4 hours after start of study treatment [†]	6 episodes	35 episodes
Worsened intensity of clinical HAE symptoms between 2 and 4 hours after administration of study medication compared to baseline [†]	0 (0%)	12 (28.6%)
Number (percent) of combined abdominal and facial HAE attack subjects receiving rescue study medication, analgesics, or anti-emetics at any time prior to initial relief of symptoms	13 (30.2%)	23 (54.8%)
At least one new HAE symptom not present at baseline and starting within 4 hours after administration of study medication	2 (4.6%)	6 (14.3%)

* p-value = 0.033

† p-value = 0.00008

Both the proportion of subjects with increased intensity of clinical HAE symptoms between 2 and 4 hours after start of treatment compared to baseline, and the number of vomiting episodes within 4 hours after start of study treatment demonstrated trends in favor of Berinert in comparison to placebo (p-values <0.1). Tables 9 through 12 present additional information regarding responses to treatment.

Table 9. Proportion of Subjects Experiencing Start of Self-Reported Relief of Symptoms by 4 Hours by HAE Attack Type

HAE Attack Type	Berinert 20 IU/kg Body Weight (Abdominal Subjects = 34) (Facial Subjects = 9) (Other subjects = 0)	Placebo Group (Abdominal Subjects = 33) (Facial Subjects = 8) (Other subjects = 1)*
Abdominal	24 (70.6%)	15 (45.5%)
Facial	6 (66.7%)	3 (37.5%)

* Laryngeal edema initially classified as facial edema.

Table 10. Proportion of Subjects Experiencing Reduction in Severity of at Least One Individual HAE Attack Symptom by 4 Hours

HAE Attack Type	Berinert 20 IU/kg Body Weight (Abdominal Subjects = 34) (Facial Subjects = 9)	Placebo Group (Abdominal Subjects = 33) (Facial Subjects = 8)
Abdominal	33 (97.1%)	29 (87.9%)
Facial	6 (66.7%)	4 (50%)

Table 11. Proportion of Subjects with Facial HAE Attacks Demonstrating Improvement in Serial Facial Photographs by 4 hours^{*}

HAE Attack Type	Berinert 20 IU/kg Body Weight (Subjects = 9)	Placebo Group (Subjects = 8)
Facial	7 (77.8%)	2 (25%)

* Based on masked (blinded) evaluation by data safety monitoring board.

Table 12. Proportion of Subjects with Abdominal and Facial HAE Attacks Receiving Rescue Study Medication at any Time Prior to Complete Relief of Symptoms

HAE Attack Type	Berinert 20 IU/kg Body Weight (Abdominal Subjects = 34) (Facial Subjects = 9)	Placebo Group (Abdominal Subjects = 33) (Facial Subjects = 8)
Abdominal	7 (20.6%)	17 (51.5%)
Facial	1 (11.1%)	6 (75%)

No subjects treated with Berinert at 20 IU/kg body weight reported worsening of symptoms at 4 hours after administration of study medication compared to baseline. The study demonstrated that the Berinert 20 IU/kg body weight dose was significantly more efficacious than the Berinert 10 IU/kg body weight dose or placebo.

Open-Label Extension Study

Berinert was evaluated in a prospective, open-label, uncontrolled, multicenter extension study conducted at 15 centers in the US and Canada in subjects who had participated in the RCT study for the treatment of acute abdominal or facial HAE attacks in subjects with hereditary angioedema.

The purpose of this extension study was to provide Berinert to subjects who had participated in the RCT study and who experienced any type of subsequent HAE attack (ie, abdominal, facial, peripheral, or laryngeal).

The safety analysis of the open-label extension study included a total of 57 subjects (19 males and 38 females, age range: 10 to 53 years) with 1085 HAE attacks treated with 20 IU/kg body weight dose of Berinert per attack, who were observed at the study site until onset of relief of HAE symptoms, and were followed up for adverse reactions for 7 to 9 days following treatment of each HAE attack [see *Adverse Reactions (6.1)*]. During the extension study, 51 subjects experienced 747 abdominal attacks, 21 subjects experienced 51 facial HAE attacks, 30 subjects experienced 235 peripheral HAE attacks, and 16 subjects experienced 48 laryngeal HAE attacks. Some study subjects may have experienced HAE attacks in more than one location.

An analysis of laryngeal HAE attacks showed that the median time to initial onset of symptom relief and median time to complete resolution in the per-attack analysis were 0.25 hours and 8.4 hours, respectively (Table 13), which were the shortest times among the various HAE attack locations.

Table 13. Time to Initial Onset of Symptom Relief and Time to Complete Resolution of HAE Symptoms for Laryngeal HAE Attacks

Statistic	Laryngeal (n=48)
Time to initial onset of symptom relief [hours]	
Median (range)	0.25 (0.10 - 1.25)
95% CI for median	[0.23; 0.42]
Time to complete resolution of HAE symptoms [hours]	
Median (range)	8.4 (0.6 - 61.8*)
95% CI for median	[6.2; 21.5]

CI = confidence interval
HAE = hereditary angioedema
N = number of HAE attacks

* The maximum time to complete resolution of 61.8 hours was an imputed value. Subject 29301 had 2 laryngeal HAE attacks with missing times to complete resolution of HAE symptoms, which were imputed with the maximum time to complete resolution of HAE symptoms observed for an abdominal HAE attack in this subject.

There were no clinically relevant or consistent data suggesting that gender, age group, race/ethnic group, type of HAE, routine use of androgens, or presence of detectable anti-C1 Esterase Inhibitor antibodies had an effect on the time to initial or complete relief of symptoms following Berinert.

The prospective open-label extension study demonstrated that, in comparison to untreated historical control data retrospectively collected at a study center in Germany over a 20 year period⁸, the Berinert 20 IU/kg body weight dose appeared to be effective in ameliorating laryngeal HAE attacks by achieving complete resolution of HAE symptoms within 24 hours from attack onset in the majority of subjects. The treatment effects observed with Berinert in the extension study are consistent with the findings from the placebo-controlled efficacy trial.

15 REFERENCES

1. German Medical Profession's Drugs Committee. Severe thrombus formation of Berinert® HS. *Deutsches Ärzteblatt*. 2000;97:B-864.
2. Horstick, G *et al*. Application of C1-Esterase Inhibitor During Reperfusion of Ischemic Myocardium: Dose-Related Beneficial Versus Detrimental Effects. *Circulation*. 2001;104:3125-3131.
3. Martinez-Saguer I, Rusicke E, Aygören-Pürsün E, *et al*. Characterization of acute hereditary angioedema attacks during pregnancy and breast-feeding and their treatment with C1 inhibitor concentrate. *Am J Obstet Gynecol*. 2010;203:131.e1-7.
4. Carrell RW, Boswell DR. Serpins: the superfamily of plasma serine proteinase inhibitors. In: Barrett A, Salvesen G, eds. *Proteinase Inhibitors*. Amsterdam: Elsevier. 1986;12:403-420.

5. Harrison RA. Human C1 inhibitor: Improved isolation and preliminary structural characterization. *Biochemistry* 1983;22:5001-5007.
6. Davis AE. The pathophysiology of hereditary angioedema. *Clin Immunol.* 2005;114:3-9.
7. Nuijens JH, Eerenberg-Belmer AJM, Huijbregts CCM, et al. Proteolytic inactivation of plasma C1 inhibitor in sepsis. *J Clin Invest.* 1989;84:443-450.
8. Bork K, Barnstedt SE. Treatment of 193 Episodes of Laryngeal Edema with C1 Inhibitor Concentrate in Patients with Hereditary Angioedema. *Arch Intern Med.* 2001;161:714-718.

16 HOW SUPPLIED/STORAGE AND HANDLING

How Supplied

- Berinert is supplied in a single-use vial.
- 500 IU vial of Berinert for reconstitution with 10 mL of Sterile Water for Injection, USP.
- The components used in the packaging for Berinert are not made with natural rubber latex.

Each product presentation includes a package insert and the following components:

Presentation	Carton NDC Number	Components
500 IU	63833-825-02	<ul style="list-style-type: none"> • Berinert in a single-use vial [NDC 63833-835-01] • 10 mL vial of Sterile Water for Injection, USP [NDC 63833-765-15] • Mix2Vial filter transfer set • Alcohol swab

Storage and Handling

- When stored at temperatures of 2-25°C (36-77°F), Berinert is stable for the period indicated by the expiration date on the carton and vial label (up to 30 months).
- Keep Berinert in its original carton until ready to use.
- Do not freeze.
- Protect from light.

17 PATIENT COUNSELING INFORMATION

See FDA-approved patient labeling (Patient Product Information).

Inform patients to immediately report the following to their physician:

- Signs and symptoms of allergic hypersensitivity reactions, such as hives, urticaria, tightness of the chest, wheezing, hypotension and/or anaphylaxis experienced during or after injection of Berinert [see *Warnings and Precautions (5.1)*]
- Signs and symptoms of a thromboembolic event including pain and/or swelling of an arm or leg with warmth over the affected area, discoloration of an arm or leg, unexplained shortness of breath, chest pain or discomfort that worsens on deep breathing, unexplained rapid pulse, numbness or weakness on one side of the body. Advise patients with known risk factors for thromboembolic events that they are at an increased risk for these events [see *Warnings and Precautions (5.2)*].
- Advise female patients to notify their physician if they become pregnant or intend to become pregnant during the treatment of acute abdominal or facial HAE attacks with Berinert [see *Use in Specific Populations (8.1)*].
- Advise patients to notify their physician if they are breastfeeding or plan to breastfeed [see *Use in Specific Populations (8.2)*].
- Advise patients to consult with their healthcare professional prior to travel.
- Advise patients/caregivers to bring an adequate supply of Berinert when traveling.
- Advise patients to bring Berinert with them when they visit a healthcare provider/facility for an acute HAE attack.
- Advise patients that, because Berinert is made from human blood, it may carry a risk of transmitting infectious agents, eg, viruses, the variant Creutzfeldt-Jakob disease (vCJD) agent and, theoretically, the Creutzfeldt-Jakob (CJD) agent [see *Warnings and Precautions (5.3)* and *Description (11)*]. Inform patients of the risks and benefits of Berinert before prescribing or administering it to the patient.

Self-administration — Ensure that the patient (or caregiver) is an appropriate candidate for self-administration, this includes, but not limited to a determination that:

- The patient (or caregiver) is reliably able to recognize the signs and symptoms of their HAE attacks.
- The patient (or caregiver) has the necessary dexterity and comprehension to be trained to self-administer.

If self-administration is deemed appropriate, ensure that the patient/caregiver receives clear instructions and training on intravenous administration in the home or other appropriate setting and has demonstrated the ability to perform intravenous infusions.

- Ensure the patients/caregivers understand the importance of not starting self-administration if the HAE attack (regardless of type) has progressed to a point that the patient/caregiver would be unable to successfully prepare or administer Berinert.
- Given the potential for airway obstruction during acute laryngeal HAE attacks, patients self-administering Berinert should be advised to immediately seek medical attention in an appropriate healthcare facility in addition to treatment with Berinert.
- To help exclude the possibility that another potentially serious medical cause may be responsible for their symptoms, advise patients self-administering Berinert to

contact their healthcare provider after treating suspected abdominal HAE attacks.

- Instruct patients/caregivers to record the lot number from the Berinert vial label every time they use Berinert.

The attached BERINERT “Patient Product Information (PPI)” contains more detailed instructions for patients/caregivers who will be self-administering BERINERT.

FDA-Approved Patient Labeling – Patient Product Information (PPI)

BERINERT (BEAR-ĭ-ner-t) C1 Esterase Inhibitor (Human) Freeze-Dried Powder for Reconstitution

This leaflet summarizes important information about BERINERT. Please read it carefully before using BERINERT and each time you get a refill. There may be new information provided. This information does not take the place of talking with your healthcare provider, and it does not include all of the important information about BERINERT. If you have any questions after reading this, ask your healthcare provider.

Do not attempt to self-administer unless you have been taught how by your healthcare provider.

What is BERINERT?

BERINERT is an injectable medicine used to treat swelling and/or painful HAE attacks in adults and children with Hereditary Angioedema (HAE). HAE is caused by the poor functioning or lack of a protein called C1 that is present in your blood and helps control inflammation (swelling) and parts of the immune system. BERINERT contains C1 esterase inhibitor, a protein that helps control C1.

Who should not use BERINERT?

You should not use BERINERT if you have experienced life-threatening immediate hypersensitivity reactions, including anaphylaxis, to the product.

What should I tell my healthcare provider before using BERINERT?

Tell your healthcare provider about all of your medical conditions, including if you:

- Are pregnant or planning to become pregnant. It is not known if BERINERT can harm your unborn baby.
- Are breastfeeding or plan to breastfeed. It is not known if BERINERT passes into your milk and if it can harm your baby.
- Have a history of blood clotting problems. Blood clots have occurred in patients receiving BERINERT. Very high doses of C1 esterase inhibitor could increase the risk of blood clots. Tell your healthcare provider if you have a history of heart or blood vessel disease, stroke, blood clots, or have thick blood, an indwelling catheter/access device in one of your veins, or have been immobile for some time. These things may increase your risk of having a blood clot after using BERINERT. Also, tell your healthcare provider what drugs you are using, as some drugs, such as birth control pills or certain androgens, may increase your risk of developing a blood clot.

Tell your healthcare provider and pharmacist about all of the medicines you take, including all prescription and non-prescription medicines such as over-the-counter medicines, supplements, or herbal remedies.

What are the possible side effects of BERINERT?

Allergic reactions may occur with BERINERT. Call your healthcare provider or seek emergency support services right away if you have any of the following symptoms after using BERINERT:

- wheezing
- difficulty breathing
- chest tightness
- turning blue (look at lips and gums)
- fast heartbeat
- swelling of the face

- faintness
- rash
- hives

Signs of a blood clot include:

- pain and/or swelling of an arm or leg with warmth over the affected area
- discoloration of an arm or leg
- unexplained shortness of breath
- chest pain or discomfort that worsens on deep breathing
- unexplained rapid pulse
- numbness or weakness on one side of the body

In clinical studies, the most serious adverse reaction reported in subjects who received BERINERT was an increase in the severity of pain associated with HAE.

In clinical studies, the most common adverse reaction reported among subjects who received BERINERT in the placebo-controlled clinical trial was dysgeusia (bad taste in mouth).

Because BERINERT is made from human blood, it may carry a risk of transmitting infectious agents, such as viruses, the variant Creutzfeldt-Jakob disease (vCJD) agent and, theoretically, the Creutzfeldt-Jakob (CJD) agent.

These are not all the possible side effects of BERINERT.

Tell your healthcare provider about any side effect that bothers you or that does not go away. You can also report side effects to the FDA at 1-800-FDA-1088.

How should I store BERINERT?

- Keep BERINERT in its original carton to protect from light until ready to use.
- When stored at temperatures of 2-25°C (36-77°F), BERINERT is stable for the period indicated by the expiration date on the carton and vial label.
- Do not freeze.

What else should I know about BERINERT?

Medicines are sometimes prescribed for purposes other than those listed here. Do not use BERINERT for a condition for which it is not prescribed. Do not share BERINERT with other people, even if they have the same symptoms that you have.

This leaflet summarizes the most important information about BERINERT. If you would like more information, talk to your healthcare provider. You can ask your healthcare provider or pharmacist for information about BERINERT that was written for healthcare professionals. For more information, go to www.BERINERT.com or call 1-877-236-4423.

What are the symptoms of a facial, abdominal or laryngeal Hereditary Angioedema (HAE) attack?

Early HAE symptoms appear anywhere from minutes to one to two days before the attack worsens. HAE attacks can last hours to several days, and range in severity. Itching is not a typical feature of HAE attacks.

Facial attacks — These HAE attacks can occur in areas around the eyes and mouth, and result from local edema of tissue beneath the skin (subcutaneous).

Abdominal attacks — These HAE attacks appear as pain (colic), nausea, vomiting, and/or diarrhea. These symptoms result from the swelling of walls of the gastrointestinal tract.

Laryngeal HAE attacks — Swelling of the voice box (laryngeal edema) can occur by itself, or with swelling of the lips, tongue, uvula (the piece of mouth tissue that hangs down from the top of the mouth over the back of the tongue), and soft palate (the soft tissue at the back of the mouth). Removing a tooth and oral surgery can trigger a laryngeal attack. Laryngeal swelling can develop in minutes or hours.

Many HAE attacks involve only one location of the body at a time, although combination attacks, such as cutaneous attacks that spread to involve the larynx (the voice box), can occur.

What other diseases or symptoms could resemble a HAE attack?

Some abdominal-related causes that can appear as an HAE attack include:

- Appendicitis
- Heartburn
- Gall bladder attack
- Diverticulitis
- Pancreatitis
- Stomach ulcer
- General abdominal distress

Other symptoms that can appear as an HAE attack include:

- Allergic reactions (eg, insect bites and rash)

What should I know about self-administration?

- At the first symptoms of an attack, you should immediately prepare the prescribed dose of BERINERT for self-administration.
- You should not start self-administration if the HAE attack (regardless of type) has progressed to a point where you are unable to successfully dissolve BERINERT or to administer BERINERT.

Instructions for Use





- **Do not attempt to self-administer unless you have been taught how by your healthcare provider.**
- **See the step-by-step instructions for injecting BERINERT at the end of this leaflet.** You should always follow the specific instructions given by your healthcare provider. The steps listed below are general guidelines for using BERINERT. If you are unsure of the steps, please contact your healthcare provider or pharmacist before using.
- Your healthcare provider will prescribe the dose that you should administer, which is based on your body weight.
- After self-administering BERINERT for an acute laryngeal HAE attack, immediately seek medical attention in an appropriate healthcare facility after treatment with BERINERT.
- Contact your healthcare provider after treating suspected abdominal HAE attacks to help exclude the possibility that another potentially serious medical cause may be responsible for your symptoms.
- **Call your healthcare provider right away if swelling is not controlled after using BERINERT.**
- Bring BERINERT with you when you visit a healthcare provider/facility for an acute HAE attack.
- Talk to your healthcare provider before traveling to make sure you have an adequate supply of BERINERT.



Reconstitution and Administration

- Each BERINERT vial contains 500 IU of C1 esterase inhibitor as a lyophilized concentrate for reconstitution with 10 mL of Sterile Water for Injection, USP provided.
- Check the expiration date on the product vial label. Do not use beyond the expiration date.
- Use either the Mix2Vial transfer set provided with BERINERT or a commercially available double-ended needle and vented filter spike.
- Prepare and administer using aseptic techniques.
- After reconstitution and prior to administration inspect BERINERT. The reconstituted solution should be colorless, clear, and free from visible particles. Do not use if the solution is cloudy, discolored, or contains particulates.

Reconstitution

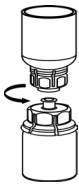
The procedures below are provided as general guidelines for the reconstitution of BERINERT.

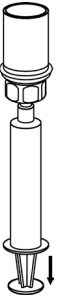
1. Ensure that the BERINERT vial and diluent vial are at room temperature.	
2. Place the BERINERT vial, diluent vial and Mix2Vial transfer set on a flat surface.	
3. Remove the flip caps from the BERINERT and diluent vials. Wipe the vial stoppers with the alcohol swab provided. Allow to dry prior to opening the Mix2Vial transfer set package.	
4. Open the Mix2Vial transfer set package by peeling away the lid (Figure 1). Leave the Mix2Vial transfer set in the clear package.	 Figure 1
5. Place the diluent vial on a flat surface and hold the vial tightly. Grip the Mix2Vial transfer set together with the clear package and push the plastic spike at the blue end of the Mix2Vial transfer set firmly through the center of the stopper of the diluent vial (Figure 2).	 Figure 2
6. Carefully remove the clear package from the Mix2Vial transfer set. Make sure that you pull up only the clear package, and not the Mix2Vial transfer set (Figure 3).	 Figure 3
7. With the BERINERT vial placed firmly on a flat surface, invert the diluent vial with the Mix2Vial transfer set attached and push the plastic spike of the transparent adapter firmly through the center of the stopper of the BERINERT vial (Figure 4). The diluent will automatically transfer into the BERINERT vial.	 Figure 4
8. With the diluent and BERINERT vial still attached to the Mix2Vial transfer set, gently swirl the BERINERT vial to ensure that the BERINERT is fully dissolved (Figure 5). Do not shake the vial.	 Figure 5
9. With one hand, grasp the BERINERT-side of the Mix2Vial transfer set and with the other hand grasp the blue diluent-side of the Mix2Vial transfer set and unscrew the set into two pieces (Figure 6).	 Figure 6
10. Carefully look at reconstituted solution in each vial of BERINERT. It should be colorless, clear, and free from visible particles. Do not use the vial if the liquid looks cloudy, contains particles, or has changed color. Do not use if the expiration date on the label has expired.	



11. Draw air into an empty, sterile syringe. Use a silicone-free syringe. While the BERINERT vial is upright, screw the syringe to the Mix2Vial transfer set. Inject air into the BERINERT vial. While keeping the syringe plunger pressed, invert the system upside down and draw the concentrate into the syringe by pulling the plunger back slowly (Figure 7).	 Figure 7
12. Now that the concentrate has been transferred into the syringe, firmly grasp the barrel of the syringe (keeping the plunger facing down) and unscrew the syringe from the Mix2Vial transfer set (Figure 8). Attach the syringe to a suitable intravenous administration set.	 Figure 8
13. If patient is to receive more than one vial, pool the contents of multiple vials into one syringe. A new unused Mix2Vial transfer set should be used for each BERINERT vial.	
14. Do not refrigerate after reconstitution. When reconstitution is carried out using aseptic technique, administration may begin within 8 hours, provided the solution has been stored at up to 25°C (77°F). Do not refrigerate or freeze the reconstituted solution. Only store the reconstituted product in the vial.	

SELF-ADMINISTRATION (Intravenous Infusion)

Your healthcare provider will teach you how to safely administer BERINERT. It is important that BERINERT is injected directly into a visible vein. Do not inject into surrounding tissues or into an artery. Once you learn how to self-administer, follow the instructions provided below.

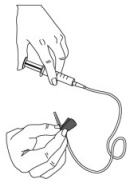
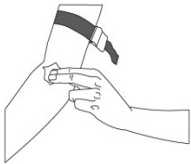
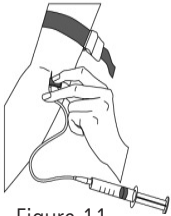
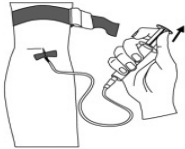
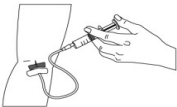
<p>Step 1: Assemble supplies</p> <p>Gather the BERINERT syringe, the following disposable supplies (not provided with BERINERT), and other items (sharps or other container, treatment diary or log book):</p> <ul style="list-style-type: none"> • Standard butterfly catheter infusion set (IV administration set with winged adapter and needle) • Sterile syringe (Use a silicone-free syringe.) • Tourniquet • Sterile gauze and tape, or transparent dressing • Bandage (adhesive dressing) • Gloves (if recommended by your healthcare provider) • Alcohol wipe for cleaning the skin 	
<p>Step 2: Wash hands</p> <ul style="list-style-type: none"> • Thoroughly wash and dry your hands. • If you have been told to wear gloves when preparing your infusion, put the gloves on. 	
<p>Step 3: Clean surface</p> <p>Thoroughly clean a table or other flat surface using one or more of the alcohol wipes.</p>	

<p>Step 4: Prime the infusion set As instructed by your healthcare provider:</p> <ul style="list-style-type: none"> To prime (fill) the infusion tubing, connect the syringe filled with BERINERT to the infusion set tubing and gently push on the syringe plunger to fill the tubing with BERINERT (Figure 9). 	 <p>Figure 9</p>
<p>Step 5: Prepare the infusion site</p> <ul style="list-style-type: none"> Apply a tourniquet above the site of the infusion. Prepare the infusion site by wiping the skin well with an alcohol swab and allow it to dry (Figure 10). 	 <p>Figure 10</p>
<p>Step 6: Infusion As instructed by your healthcare provider:</p> <ul style="list-style-type: none"> Insert the butterfly needle of the infusion set tubing into your vein (Figure 11). If necessary, use sterile gauze and tape or transparent dressing to hold the needle in place. To make sure that the needle is in a vein, gently pull back on the syringe plunger and check to see if blood is in the tubing (Figure 12). If there is blood present, then the needle is in a vein. If there is no blood present, remove the needle and repeat this step using a new needle, new administration tubing, and a different injection site. Remove the tourniquet. Inject the BERINERT solution slowly at a rate of approximately 4 mL per minute (Figure 13). 	 <p>Figure 11</p>  <p>Figure 12</p>  <p>Figure 13</p>

<p>Step 7: Clean up</p> <ul style="list-style-type: none"> After infusing the entire amount of BERINERT, remove the infusion set (Figure 14) and cover the infusion site with a bandage (Figure 15), holding pressure on the site for a few minutes. Dispose of all unused solution, the empty vials, and the used needles and syringe in an appropriate container used for throwing away waste that might hurt others if not handled properly. 	 <p>Figure 14</p>
<p>Step 8: Record treatment</p> <ul style="list-style-type: none"> Record the lot number from the BERINERT vial label in your treatment diary or log book with the date and time of infusion every time you use BERINERT. 	 <p>Figure 15</p>

This Patient Package Insert has been approved by the US Food and Drug Administration.

Manufactured by:
CSL Behring GmbH
35041 Marburg, Germany
US License No. 1765

Distributed by:
CSL Behring LLC
Kankakee, IL 60901 USA

Mix2Vial® is a registered trademark of Medimop Medical Projects, Ltd., a subsidiary of West Pharmaceuticals Services, Inc.